

A VIOLATION OF THE LAW FOR ANY PERSON, UNLESS ACTING UNDER THE DIRECTION OF A LICENSED ARCHITECT TO ALTER THESE PLANS AND SPECIFICATIONS. THIS DOCUMENT CONTAINS PROPERTY INFORMATION AND SHALL NOT BE USED OR REPRODUCED, OR ITS CONTENTS DISCLOSED, IN WHOLE OR IN PART, WITHOUT THE PRIOR WRITTEN CONSENT OF GALLO HERBERT ARCHITECTS ARCHITECT. COPYRIGHT 2018 GALLO HERBERT ARCHITECTS ARCHITECT. A VIOLATION OF THE LAW FOR ANY PERSON, UNLESS ACTING UNDER THE DIRECTION OF A LICENSED ARCHITECT TO ALTER THESE PLANS AND SPECIFICATIONS. THIS DOCUMENT CONTAINS PROPERTY INFORMATION AND SHALL NOT BE USED OR REPRODUCED, OR ITS CONTENTS DISCLOSED, IN WHOLE OR IN PART, WITHOUT THE PRIOR WRITTEN CONSENT OF GALLO HERBERT ARCHITECTS ARCHITECT. COPYRIGHT 2018 GALLO HERBERT ARCHITECTS ARCHITECT.

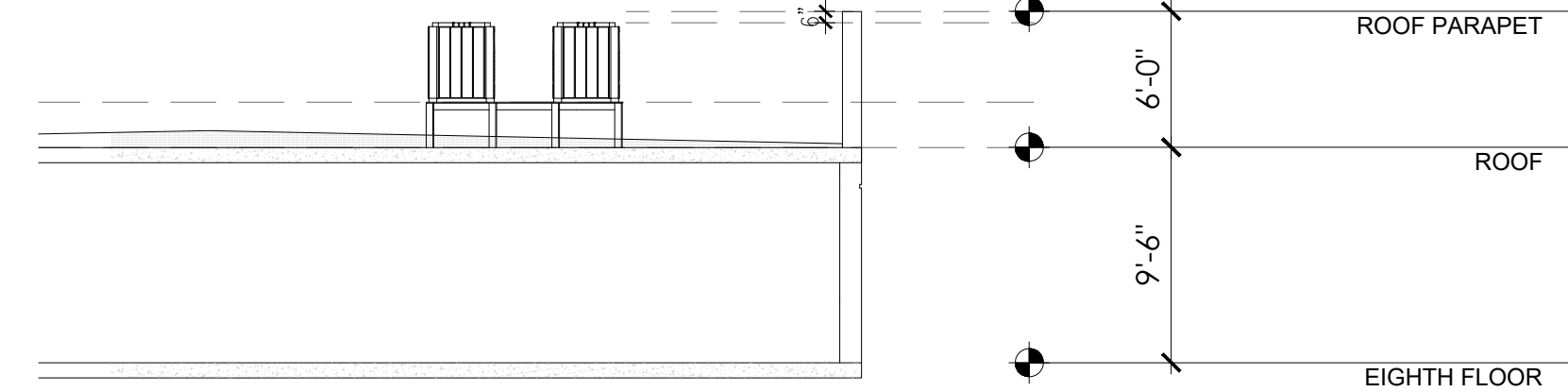

E-5 ROOF EQUIPMENT SECTION  
1/8" = 1'-0"

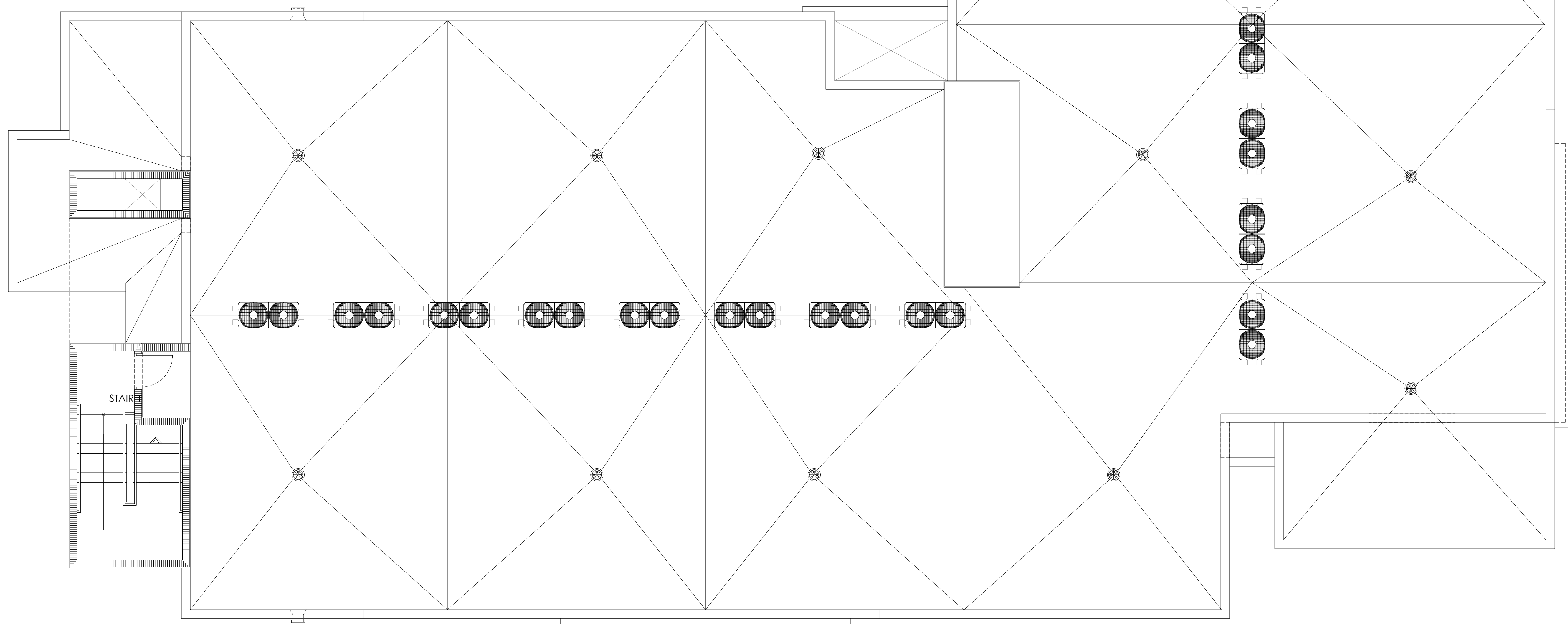

A1 5TH FLOOR PLAN  
3/16" = 1'-0"

GHA

1311 W NEWPORT CENTER DRIVE DEERFIELD BEACH, FLORIDA 33442

P.H. 954.794.0300 F.X. 954.794.0301

AA26001731

SEAL

WILLIAM J. GALLO FL AR0008440

WILLIAM J. GALLO FL AR0008440

BRIAN P. HERBERT FL AR0015474

PROJECT

PROJECT

90 UNITS  
ASPIRE 1650

NW 30rd AVE - BLOUNT Rd.  
POMPAN0 BEACH, FLORIDA

OWNER

REVISIONS		
No.	Description	Date

PROJECT STATUS  
AAC  
DATE  
10-03-2025  
PROJECT NUMBER  
49-2023  
SCALE  
AS SHOWN

DRAWN BY: CMR  
CHECKED BY: BPH

PZB

DRAWING TITLE  
ROOF PLAN

PZ25- 12000022  
11/19/2025

DRAWING NUMBER  
A-106